Doney Park Timberline Fernwood Area Plan Update - Explore

Coconino County Planning & Zoning

Area Plan Overview | NEW AND NOW! Self Guided Driving Tour | Campbell Avenue

Cosnino Road | Culture and History | Highway 89 | Johnson Ranch Road | ID

Leupp Road/ Industrial Area | Silver Saddle Road | Timberline and Fernwood

Townsend Winona | Rural Activity Center R1 | Rural Activity Center R2

Rural Activity Center R3

D
F
E
C
map is intended to provide a visual tour of the Doney Park Timberline Fernwood Area Plan and the communities within it, and will help inform a process to update the 2001 County-adopted area plan.
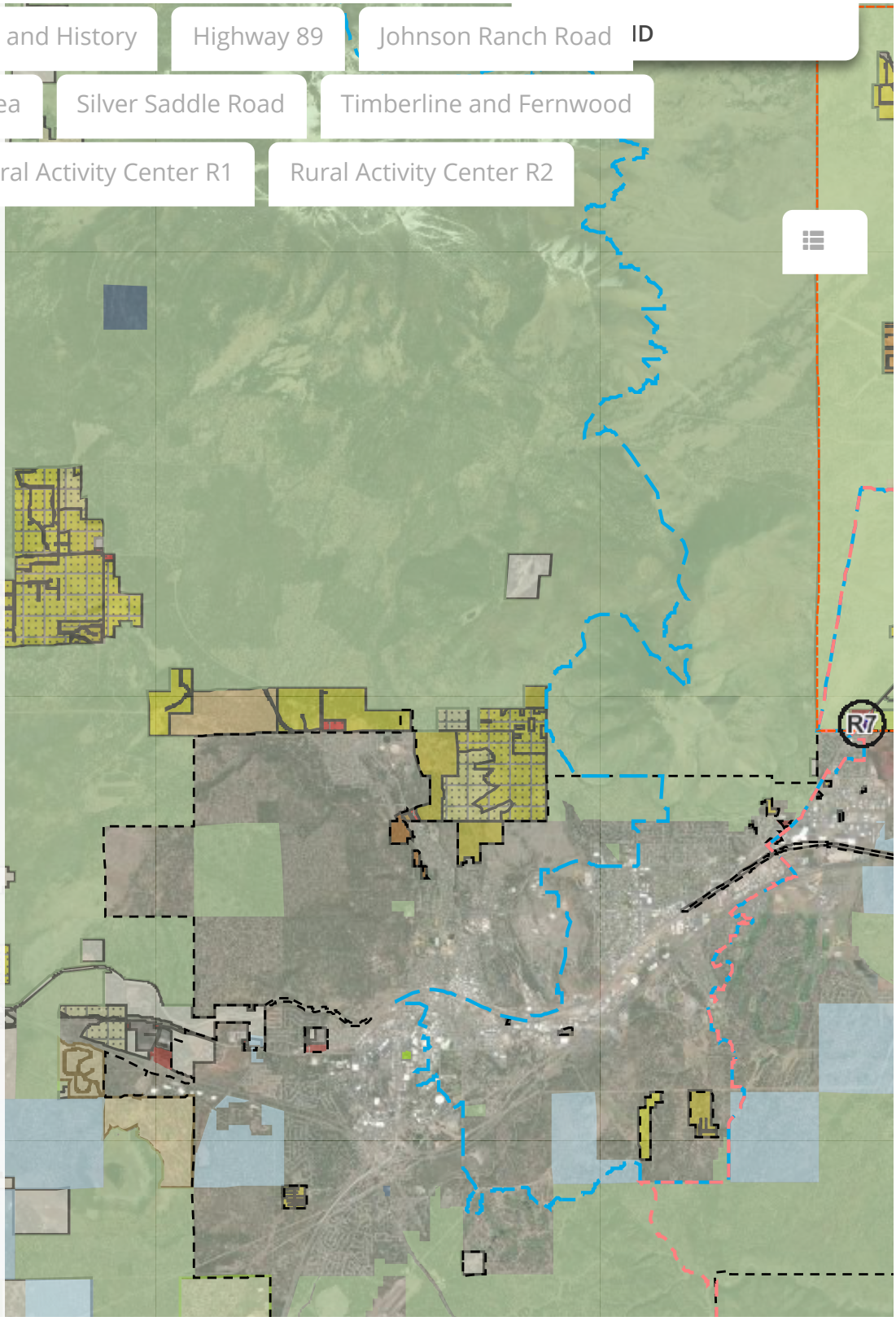
An *Area Plan* is an official amendment to the County's Comprehensive Plan. It reflects a community's 20 year vision and contains goals and policies that provide guidance for residents, property owners, developers and decision makers when reviewing land use projects such as rezoning requests, subdivisions or conditional use permits. The current